

RE-ENCHANTING VILLA MEDICI

APPENDIX 2 – HISTORICAL ICONOGRAPHY OF THE PAVILIONS

**Call for projects for the interior design and creation of a line of
furniture for fellows' pavilions**

VILLA MEDICI

**ACADÉMIE DE
FRANCE À ROME**

Preliminary design: ground floor plan of the end pavilion, 1954, Jacques Carlu. Source: AFR.

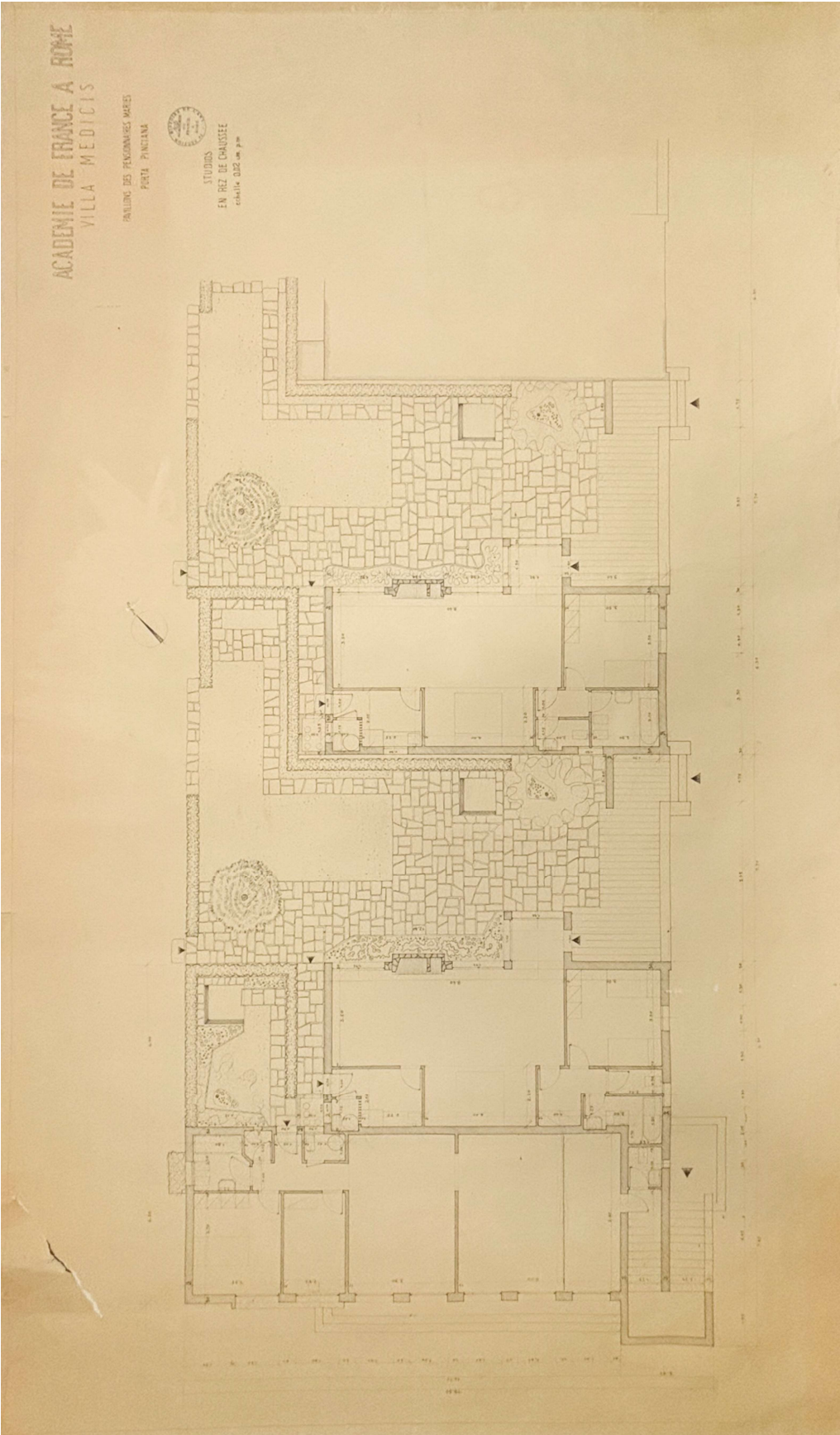

ACADEMIE DE FRANCE A ROME
VILLA MEDICIS

PAVILLONS DES PENSIONNAIRES MARIES
PORTA PINCIANA

FACADES LATERALES
SECTION
échelle 0.02 cm p.m.

The drawing consists of two parts: a perspective view at the top and a cross-section at the bottom.

Perspective View: Shows a modern, multi-level house. The main body is a two-story structure with a flat roof and large windows. A smaller, single-story section is attached to the right side. A small chimney is visible on the roof. The house is surrounded by trees and a lawn.

Cross-section: Shows the internal structure of the house. The drawing includes dimensions for various parts of the house, such as room heights and overall width.

Dimensions:

- Overall width: 12.00
- Overall height: 6.00
- Room heights: 3.00, 3.50, 2.00, 2.50, 1.50, 1.00, 0.50
- Room widths: 3.00, 3.50, 2.00, 2.50, 1.50, 1.00, 0.50

Preliminary design no. 2: Elevation of the south facade of the pavilions, 1954, Jacques Carlu. Source: AFR.

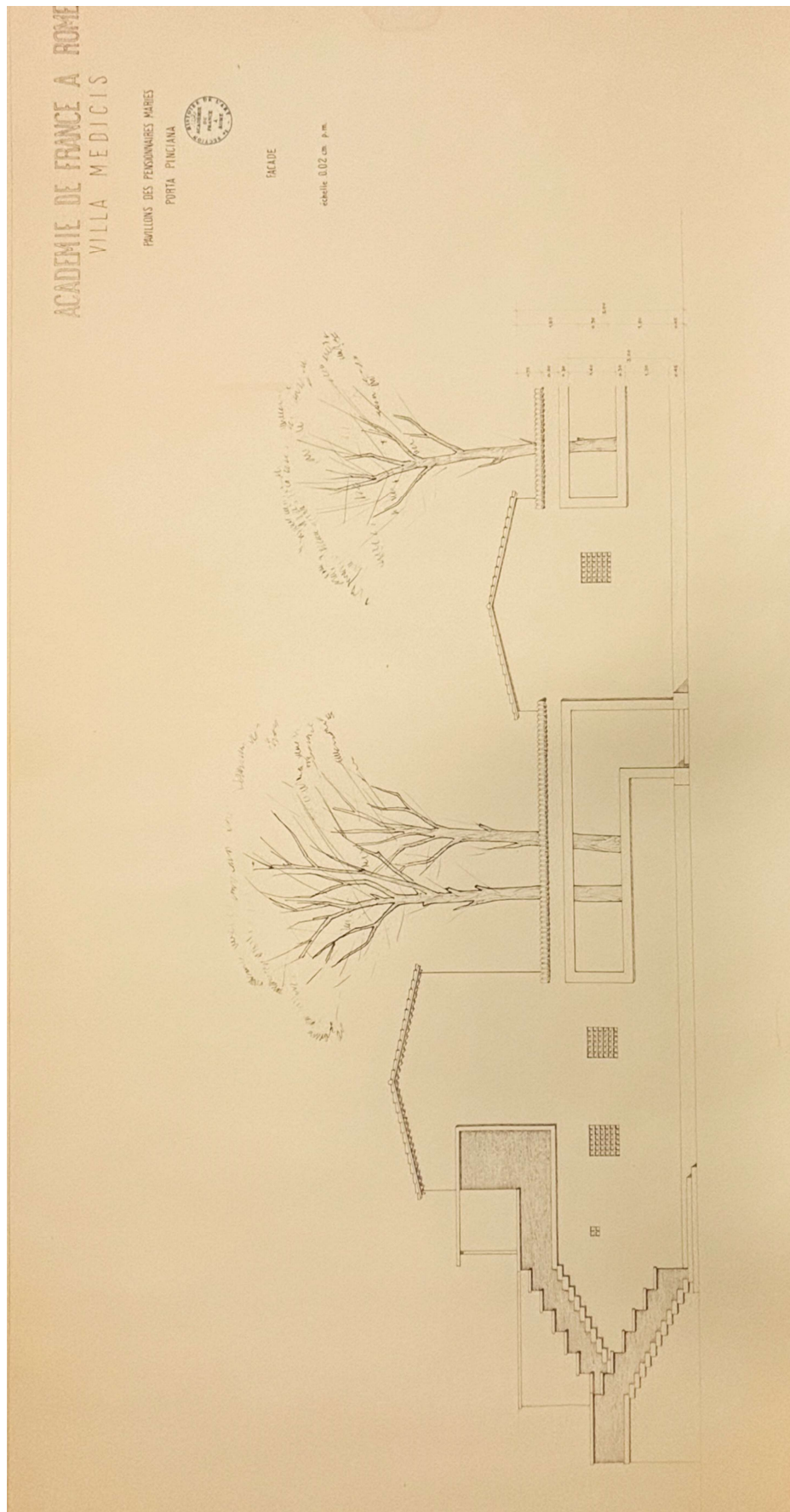

Preliminary design no. 2: Floor plan of the end pavilion, 1954, Jacques Carlu. Source: AFR.

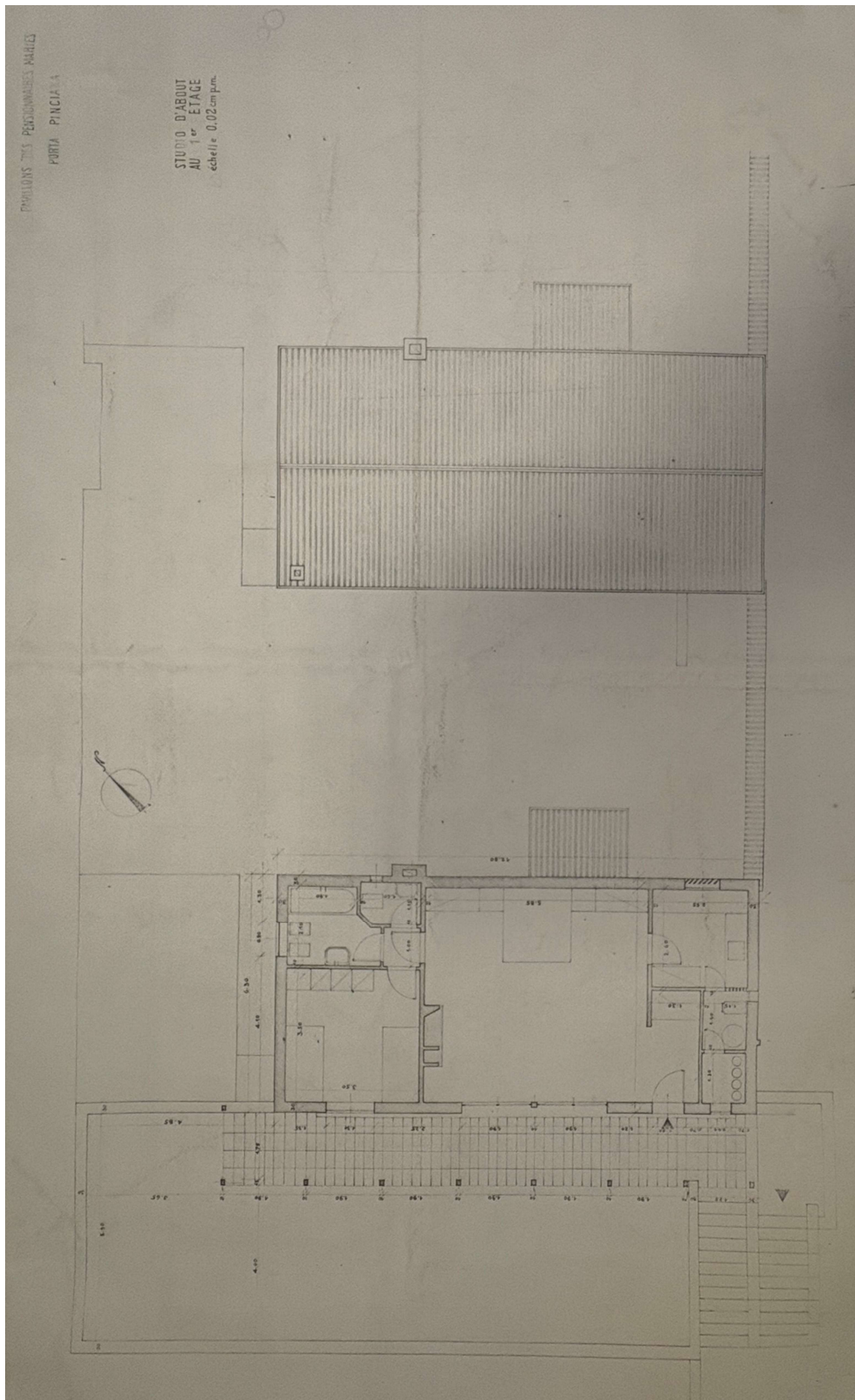

Final site plan of the pavilions, 1955, Jacques Carlu.

Source: Contemporary Architecture Archives Center, reference number 152 IFA 2437/1, Guillaume Gillet collection.

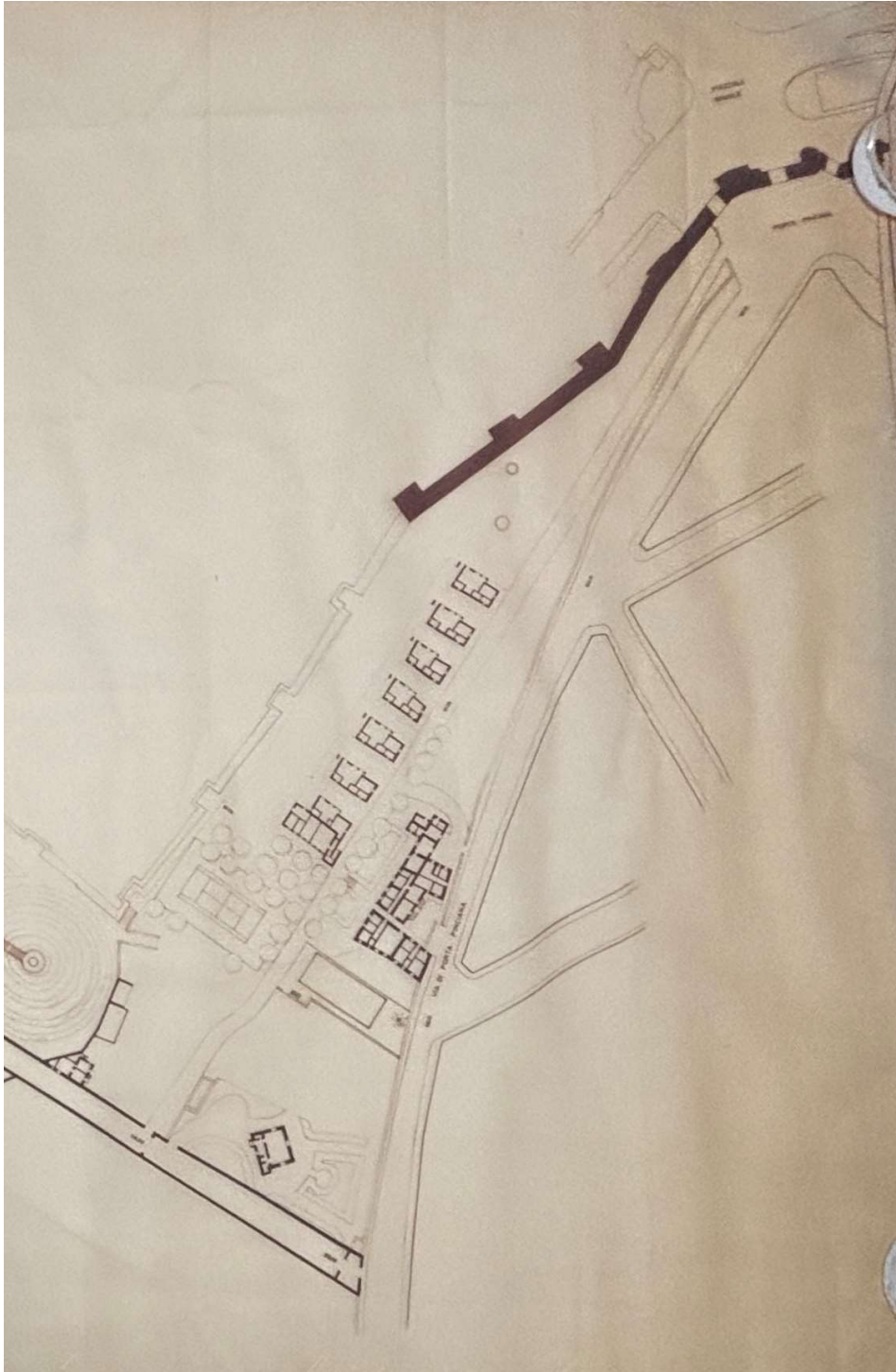

Source: Contemporary Architecture Archives Center, reference number 152 IFA 2437/1, Guillaume Gillet collection.

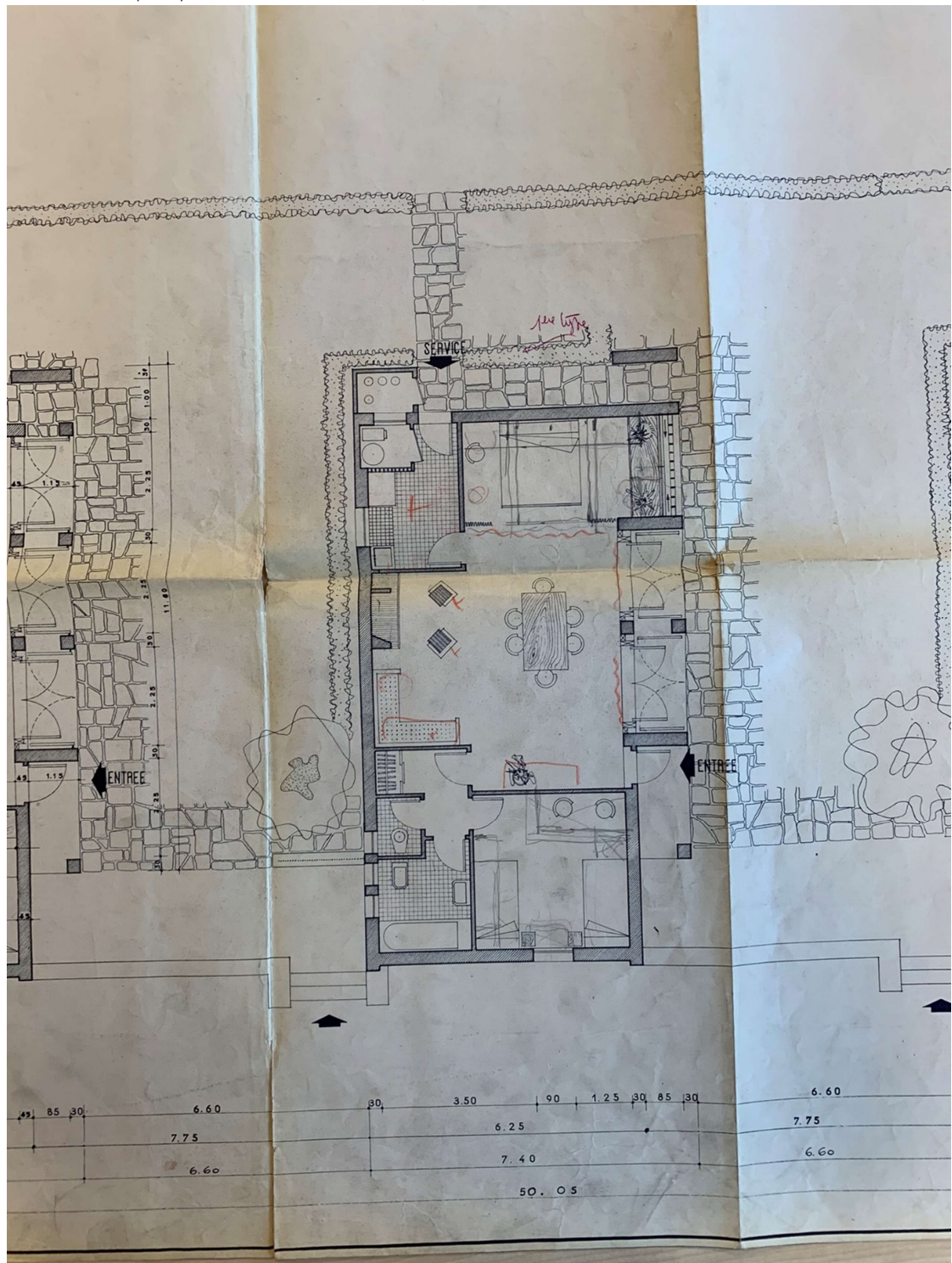

[illegible]

Final ground floor plan of the end pavilion (G, I), 1955, Jacques Carlu.

Source: Contemporary Architecture Archives Center, reference number 152 IFA 2437/1, Guillaume Gillet collection.

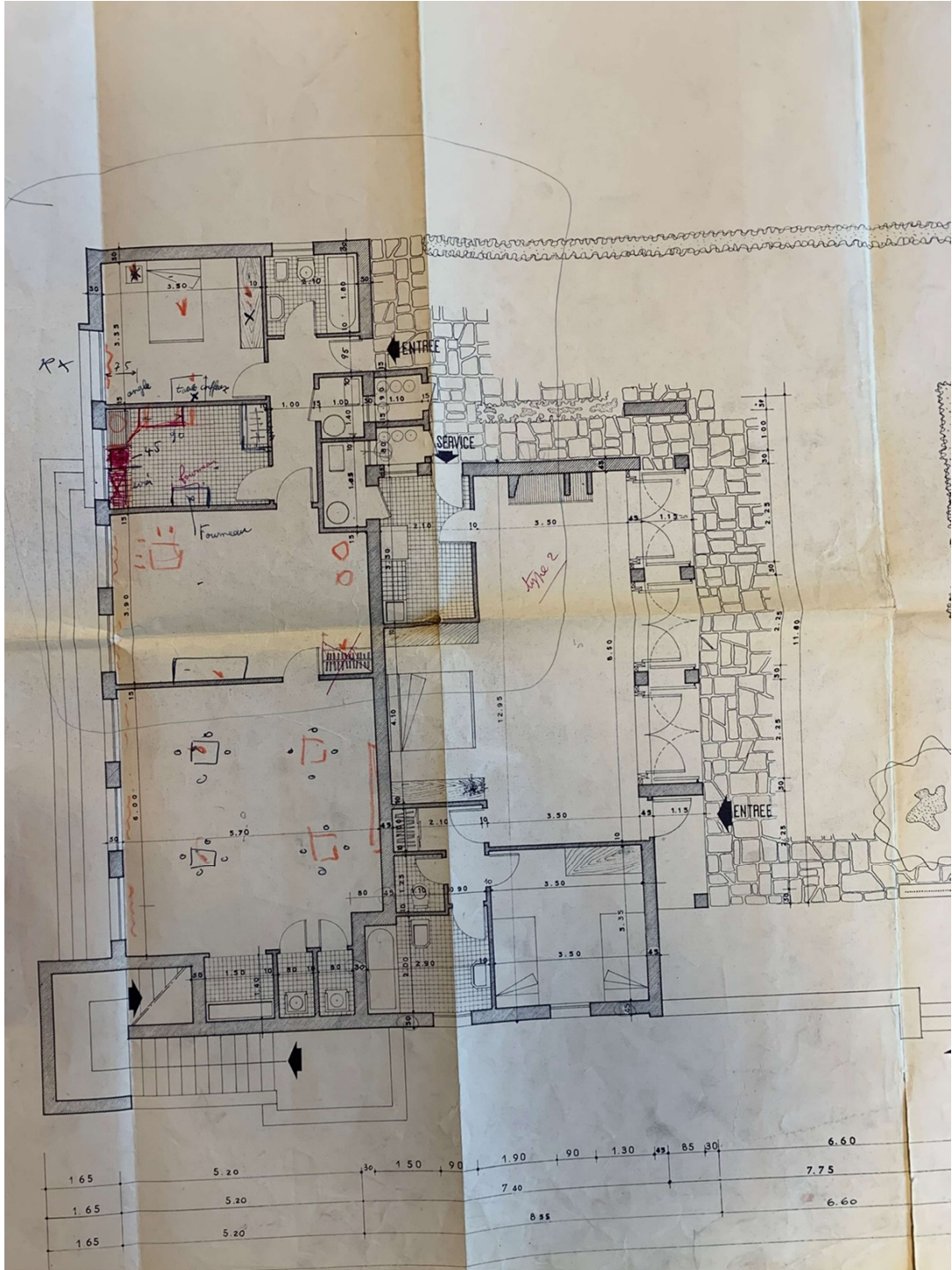

Floor plan of the end pavilion (H), 1955, Jacques Carlu.

Source: Contemporary Architecture Archives Center, reference number 152 IFA 2437/1, Guillaume Gillet collection.

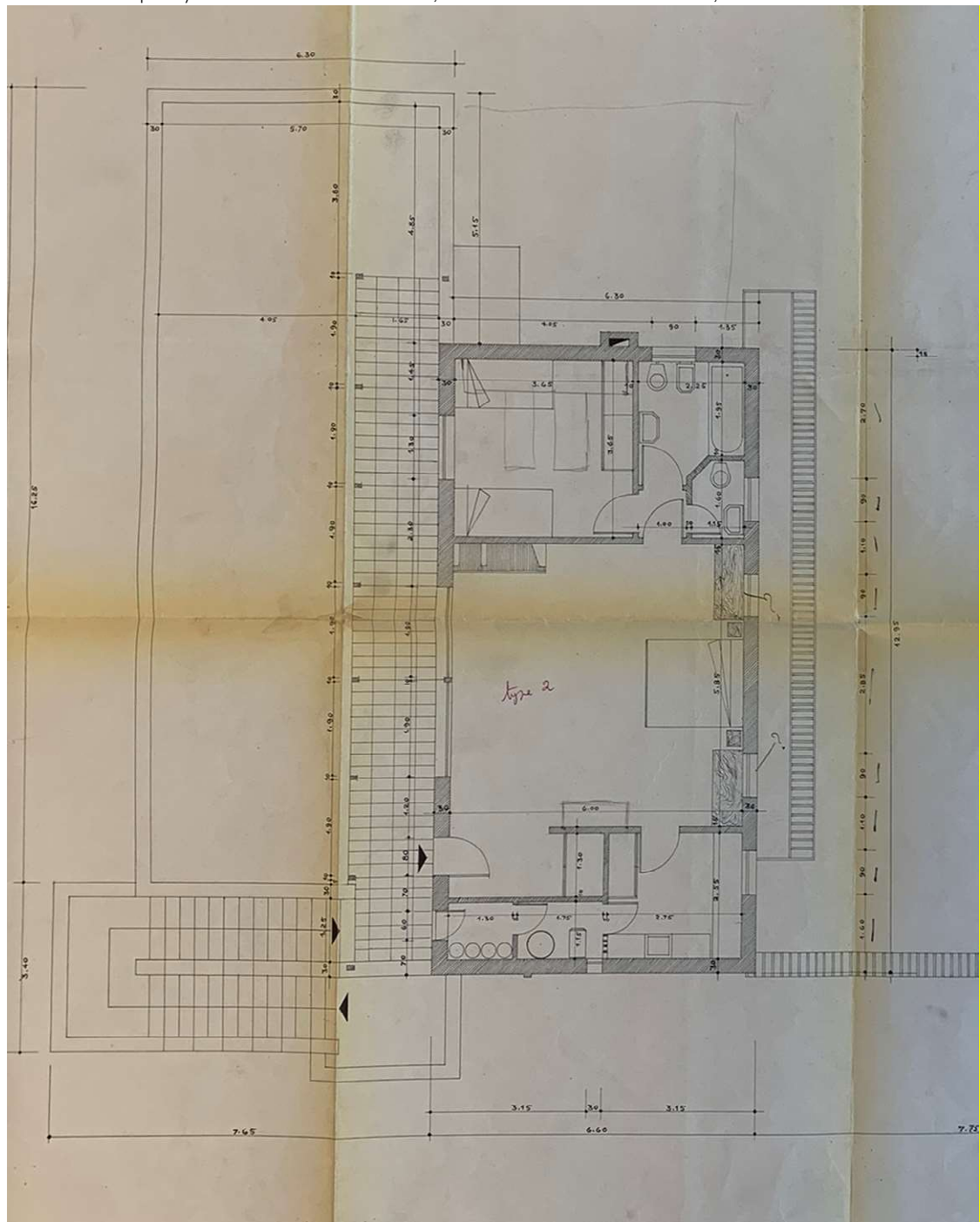

VILLA MEDICI

**ACADÉMIE DE
FRANCE À ROME**